The Best Advertising Medium.

DAILY NEVADA STATE JOURNAL.

Full Local and Telegraphic News.

VOL. XLII. RENO, WASHOE COUNTY, NEVADA, TUESDAY MORNING, DECEMBER 5, 1893. NO. 53.

NEVADA STATE JOURNAL

Published Daily and Weekly by

Kelley & Webster.

TERMS OF SUBSCRIPTION.

Daily one year, by mail	$6 00
Daily six months, "	3 00
Daily, by Carrier, per week.	15
Weekly, one year, by mail ...	2 00
Weekly, six months, " ...	1 00

☞ The Daily, containing the latest telegraphic news, is published every day except Mondays. The Weekly is published on Saturdays.

THE PALACE

RENO'S LEADING HOTEL

—IT HAS—

Light Sunny Rooms,

Restaurant Attached,

Fine Billiard Parlor.

EVERY ATTENTION PAID TO GUESTS. Polite and accommodating attendants in every department. The hotel is first-class throughout, open day and night, and every attention is shown travelers.

AL. WHITE.

RUSS HOUSE:

J. SULLIVAN, - - - - Proprietor.

THIS HOTEL IS WITHIN HALF A MINUTE'S walk from the three railroads centering in Reno; fireproof hard finished and elegantly furnished thoroughout, with rooms to suit all purses.

Finest of wines, Liquors and Cigars constantly in stock. Call and be convinced and you will come again. nl0tf.

MISCELLANEOUS.

TWENTY YEARS AGO

Physicians sent their throat and lung patients toward the tropics. Now they send them northward—to the mountains—up among the pines. Sufferers from throat and lung troubles experience a wonderful sense of relief in the fragrant atmosphere of a pine country.

Santa Abie

is prepared from Abietine Balsam, obtained from a rare species of pine found only in California and Norway, and from Yerba Santa, better known as Mountain Balm. Soothing, healing and restorative, Santa Abie is a match-less remedy for coughs, colds, croup, asthma, bronchitis and all other diseases of like character. Easy to take, quick in its effects. Every bottle guaranteed. 3

FOR SALE BY

S. J. HODGKINSON.

PALACE RESTAURANT,

IN PALACE HOTEL, - - RENO, NEVADA

J. GODFREY, Proprietor.

MEALS AT ALL HOURS,

DAY OR NIGHT.

OYSTERS IN EVERY STYLE

☞ The public can rest assured that the Palace restaurant will be maintained in a first-class manner.

The Keeley Institute,

CARSON CITY, NEVADA,

IS NOW OPEN FOR BUSINESS. AN INSTITUTE POSSESSING THE sole and exclusive right to sell and administer in the State of Nevada the World Renowned Double Chloride of Gold Remedies discovered and prepared by

LESLIE E. KEELEY,

Of Dwight, Illinois, for the cure of

Liquor, Morphine, Opium and Tobacco Habits and Neurasthenia.

More than 120,000 People Have Been Permanently Cured in the United States.

DR. S. L. LEE, Medical Director,

will personally conduct the treatment at the Institute.

HON. EVAN WILLIAMS, President. W. C. WATSON, Treasurer and Business Manager.

☞ For terms and other information address,

THE KEELEY INSTITUTE,

P. O. Drawer 600. aug6 CARSON CITY, NEVADA.

J. M. McCORMACK'S

Marble and Granite Works.

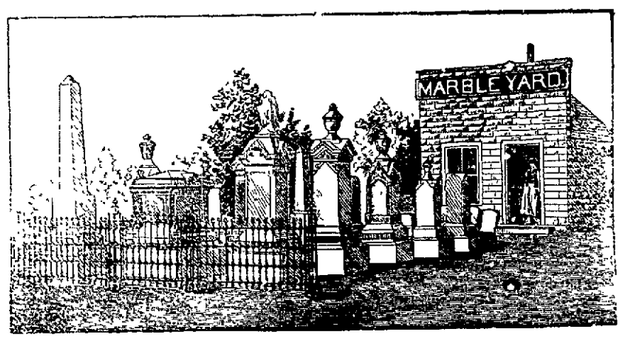

RENO, NEVADA.

Sole Agent for the Celebrated WROUGHT IRON FENCE. Designs and Prices Sent upon Application.

WIELAND'S LAGER.

PARRY & EVANS,

Sole Agents for the State of Nevada for the sale of

John Wieland Brewing Company's

Celebrated Pure and Genuine Lager Beer.

HEADQUARTERS AND BOTTLING HOUSE,

RENO, NEVADA.

☞ Favorable terms given to the wholesale trade. All orders for general and family use promptly filled and attended to:

BOCK BEER

CONSTANTLY ON HAND.

ORIGIN OF YACHTING.

CHANGES IN THE CONSTRUCTION OF VESSELS IN 300 YEARS.

Evolution In the Popularity of the Sport. The First International Race Was Between English and Dutch Vessels. Charles II Among the Earliest Patrons.

The term "yacht" is derived from the Danish word "jaght," meaning a chase; hence yachting is the chasing of one vessel after another, and accordingly yachting and yacht racing are synonymous expressions.

A yacht is and always has been essentially a pleasure craft, but in the early days no yacht of any size existed. Thus we find a writer in 1706 referring to a yacht as "a small shiplet for swiftness and pleasure rather than for merchandise or warlike service." History does not tell us where, when or under what circumstances yachts were first built, but it is certain they are of ancient origin and were only owned by royal persons and great nobles. The latter fact receives corroboration from an ancient but carefully compiled dictionary of singular words, where a yacht is described as "a pleasure craft of not more than 100 tons for the king's use."

The earliest mention of a yacht in this country was as far back as the Anglo-Saxon period, when King Athelstan received from the king of Norway a present of a magnificent state barge, rigged with purple sails and decorated with wrought gold. Queen Elizabeth, we know, frequently used a state barge, and so have successive sovereigns to this day. It is curious to relate, and goes far to show the primitive nature of our early resources, that while foreigners were able to build yachts their example was not followed in this country till 1588, when the first English yacht was constructed at Cowes and launched from that port.

But while 1588 may be fixed as the commencement of yacht building in England, it cannot be said that during the next half century much progress was made with the newly acquired industry. Indeed, had it not been for Charles II, it is probable that the trade would not have been established for some time to come. King Charles, however, was very fond of sailing, and the Dutch East India company, with the view of gaining royal favor, presented him with a small sloop rigged vessel. The advent of the foreign built vessel evidently stimulated native talent, as we find Evelyn, in his diary of Oct. 1, 1661, writing, "I sailed this morning with his majesty in one of his yachts or pleasure boats, vessels not known among us till the Dutch East India company presented that curious piece to the king." But the king was not only a yachtsman; he was also a designer, and drew the lines of the Jamie, a 25 tonner, built at Lambeth, and raced her against the Bezan, a small Dutch built vessel belonging to the Duke of York.

The course was from Greenwich to Gravesend and back and the prize £100, which was won by the Bezan. As the ships were designed and constructed in different countries the race may fairly claim to have possessed an international character, while from the fact that the royal owners steered their own boats it was clearly an amateur match. Unfortunately with the death of Charles II came another lull in the history of yachting, and it was not till early in the eighteenth century that any real revival took place. During this long interval, however, yachting had gradually become a more democratic amusement, and the sport of kings had descended to the level of commoners. Cork harbor became a favorite yachting ground and during the summer months was crowded with diminutive pleasure vessels. Indeed, so popular did the sport become that in 1720 the Cork Harbor Water club was formed to encourage yacht racing. The club ultimately developed into what is now the Royal Cork Yacht club. Here, then, we have the first authentic attempt at organization in the yachting world.

A few years later the sport came into favor in the south of England, and Maitland, in his "History of London" (1739), refers to sailing as one of the amusements to be met with on the river Thames, while later still (1801) Strutt, in his well known work on "Sports and Pastimes," mentions the existence of a society consisting of certain gentlemen who gave a silver cup to be sailed for annually in the vicinity of London. Toward the close of the eighteenth century Cowes became the favorite resort of yacht racing, but still the contending vessels were of small size, none being over 35 tons. It was not until the foundation of the yacht club, afterward the Royal Yacht club and now the world renowned Royal Yacht squadron, that yachting in this country may fairly be said to have established itself as a national sport, and even then (1812) the number of yachts afloat only reached 50, all told. But from this time the popularity of yachting rapidly grew, and club after club followed in quick succession. —London Times.

Paid the Farmer For His Trouble.

A farmer in China, Me., recently heard smothered squawking in his henhouse, and 'twas midnight. When he went out, he found the henhouse door ajar, and sounds indicated that the intruder was still within. Therefore the farmer slammed the door, bolted it and posted himself outside the henhouse until morning did appear. Then he looked in the window and discerned a neighbor, who came contritely forth and paid the farmer $28 for time, loss of sleep, etc. Still people say there is no money in farming. —Lewiston Journal.

First Glass Windows.

The first glass window in England was one put in the Teltrom abbey in the year 680 A. D. Glass windows did not come into general use for many hundred years after that date. As late as 1577 the glass casements of Ainsworth castle were regularly taken down and packed away whenever the owner and his family went visiting.—St. Louis Republic.

Children Cry for Pitcher's Castoria.

SIMMONS LIVER REGULATOR

"As old as the hills" and never excelled. "Tried and proven" is the verdict of millions. Simmons Liver Regulator is the only Liver and Kidney medicine to which you can pin your faith for a cure. A mild laxative, and purely vegetable, acting directly on the Liver and Kidneys. Try it. Sold by all Druggists in Liquid, or in Powder to be taken dry or made into a tea.

Better Than Pills

The King of Liver Medicines.

"I have used your Simmons Liver Regulator and can conscientiously say it is the king of all liver medicines. I consider it a medicine chest in itself.—GEO. W. JACKSON, Tacoma, Washington.

☞ EVERY PACKAGE ☜ Has the Z Stamp in red on wrapper.

ESTATE NOTICE.

IN THE DISTRICT COURT OF THE STATE of Nevada, in and for the county of Washoe—In the matter of the estate of Harriet Scott, deceased.

W. U. Scott and C. A. Scott having filed in this Court a document purporting to be the last will and testament of Harriet Scott, deceased, with a petition praying that the same be admitted to probate, and that letters testamentary thereon issue to said petitioners.

Notice is hereby given that Saturday, the 9th day of December, A. D. 1893, at 10 o'clock A. M. of said day at the Court-room of said Court, at Reno, Washoe county, State of Nevada, is hereby appointed as the time and place for hearing said application, at which time and place all persons interested may appear and contest the same.

O. EVANS, Clerk.

Dated November 27, 1893. td

NOTICE TO CREDITORS.

IN THE DISTRICT COURT OF THE STATE of Nevada, in and for the county of Washoe. In the matter of the estate of Ellen Johnston, deceased.

Notice is hereby given by the undersigned, executrix of the estate of Ellen Johnston, deceased, to the creditors of and all persons having claims against said deceased to exhibit them, with the necessary vouchers, within four months after the first publication of this notice to the said executrix, at the District Attorney's office, in the Court-house, in Reno, Washoe county, Nevada, the same being the place for the transaction of the business of said estate.

SARAH MURRY,

Executrix of the estate of Ellen Johnston, deceased.

Dated November 28, 1893. no24w4

DELINQUENT NOTICE.

NORTH TRUCKEE DRAIN DITCH COMPANY; location of property, Truckee Meadows, Washoe county, Nevada.

NOTICE—There are delinquent upon the following described stock on account of assessment No. 18, of $3 per share, levied on the 8th day of August, 1893, and balance due on prior assessments, the several amounts set opposite the name of the respective shareholders, as flolows:

NAME.	No. Shares.	Amt.
W P Van Meter	2½	$7 50
John Dixon	2	6 00
M Shields	4	12 00
George Ulyatt	2	8 50
Wm Frazer	3	17 25
Louis Dean	3	21 62
W H Blanchard	1	7 00
E A Haydon	2	6 00
D Powell	3½	10 00

And in accordance with law and an order of the Board of Directors so many shares of such parcel of said stock as may be necessary will be sold at public auction at the office of the company, at the law office of T. V. Julien, on Virginia street, in Reno, Nevada, on

Monday, November 27, 1893,

At the hour of 1 o'clock P. M. of said day to pay said delinquent assessment, cost of advertising and expense of sale.

T. V. JULIEN, Secretary

Dated, October 26, 1893. w4

SICK CATTLE,

DO YOU HAVE ANY? IF SO TRY

B. A. LEAK, Veterinary Surgeon,

Office at Golden Eagle Hotel, Reno, Nevada. After twenty-three years' experience with

ANTHRAH, BLACK LEG, BLACK TONGUE, TEXAS FEVER,

and BLOODY MURRAIN,

I am able to treat them. No Cure no Pay in the first stage of the disease. an29tfd&w

G. NOVACOVICH. H. J. BERRY

BERRY & NOVACOVICH,

Wholesale and Retail Dealers in

STAPLE AND FANCY GOODS

GREEN AND DRIED FRUIT,

Vegetables, Hardware, Crockery, Glassware

TOBACCOS, WINES, LIQUORS AND CIGARS.

☞ All the novelties in Fancy Groceries. No need to send away for choice goods. Cash trade solicited and satisfaction guaranteed

J. H. CLARK, J. COHN.

COHN & CLARK,

OPPOSITE THE BANK OF NEVADA.

BUYERS AND DEALERS IN NEW AND second hand goods, and all classes of merchandise. Money loaned on collateral. Old gold and silver bought. Tailoring, cleaning and repairing neatly done at short notice. A full line of misfit clothing, also a full line of gentlemen's shoes constantly on hand. se2tf

NOTICE TO TEACHERS.

NOTICE IS HEREBY GIVEN THAT A County Teachers' Institute will be held at the Reno High School Building during the 27th, 28th and 29th days of November, 1893. Said Institute will be open at 10 o'clock A. M. of November 27th. All teachers of the county are requested to attend.

B. F. CURLER,

County Superintendent of Public Schools of Washoe county, Nev.

Dated at Reno, Nev., November 20, 1893.

FIFTY-CENT COLUMN.

☞ All classes of legitimate advertisements not exceeding six lines inserted in this column at 50 cents per week.

Laundry Removed.

The French Laundry has removed from Center street to Sierra street, opposite T. K. Hymers' livery stable, where they are prepared to do washing at reasonable prices and with less damage to clothes than by any other laundry in town. de1w2

For Rent.

Two partially furnished rooms, suitable for office or light housekeeping. Inquire first door west of JOURNAL office. no27tf

For Sale.

A ranch of 80 acres, two miles southwest of Reno, 50 acres under cultivation, a house, milk-house, two reservoirs, an orchard, bearing, and other improvements. Inquire at this office. no26tf

Agents Wanted.

Agents make $5 a day. Greatest kitchen utensil ever invented. Retails 35 cts. 2 to 6 sold in every house. Sample, postage paid, 5 cts. McMAKIN & Co., Cincinnati, O. no23m1

Wanted.

A Farm; 80 to 100 acres improved land with water, near Reno H. B. RULE, The Real Estate Agent. (With S. O. Wells, corner Commercial Row and Sierra street.) no23tf

Bargains in Furniture.

Mrs. S. A. Slade has furniture for sale at the Reno Opera House storeroom in Reno. The lady is selling her furniture at very low prices. no19w2

For Sale.

In Conner's Eastern Addition to Reno lots and blocks with water. Payments, one-fourth cash; balance in three equal installments. Contract, same form as Central Pacific Company. For further particulars apply to STEPHEN CONNER, nov8tf Reno, Nevada.

Carpet Weaving.

Mr. E. E. Thompson, practical carpet weaver, is prepared to do all work in that line. Call at residence, first house east of cattle bridge, north side, and see samples of work. oct10tf

Cheap Wood.

Block wood from the Verdi mill, first-class for cooking, for sale cheap and delivered to any part of town. Leave orders at Dixon Brothers' meat market, or address M. C. MYERS, je30tf Verdi, Nev.

J. Westlake

Is now prepared to make boots and shoes cheaper than ever before. Call and see his improved manner of manufacturing. Repairing done at short notice. Shop on north side of Virginia St. au22tf

Fresh Milk.

If you want pure, fresh milk call on Kelley & White. They deliver milk to any part of the city, morning and evening. The cleanliness of their dairy and surroundings is their pride. Give them a trial. jy2tf

Washoe Lunch Counter.

The best meals in town; choice steakes and chops cooked to order. You pay for what you get, and your order is promptly filled. jy1tf CLAUSEN & GOTTSCHALK.

Removal.

The Western Bi-Chloride Institute of Reno has rented a cottage at Steamboat Springs where it guarantees to cure the liquor, opium, cocaine and tobacco habits. Terms Reasonable. Correspondence as to treatment solicited. F. McRAE, Secretary, je18tf Reno, Nev.

Best Milk System.

The bottled milk system introduced here by the Reno Creamery Dairy is adopted in all the principal cities and approved by boards of health. my23tf

Oscar Hildebrandt

The piano tuner is now residing permanently in Reno, and will receive a limited number of piano pupils. Leave orders at C. J. Brookins or address Oscar Hildebrandt by mail. feb3 f

Drugs,

Toilet Articles,

Fine Perfumes

—AT—

HODGKINSON'S,

VIRGINIA STREET.

NOTICE TO CREDITORS.

IN THE DISTRICT COURT OF THE STATE of Nevada, in and for the county of Washoe. In the matter of the estate of John Newall, deceased.

Notice is hereby given by the undersigned, administrator of the estate of John Newall, deceased, to the creditors of and all persons having claims against said deceased to exhibit them, with the necessary vouchers, within thirty days after the first publication of this notice, to the said administrator, at his store, on Commercial Row, town of Reno, Washoe county, State of Nevada, the same being the place for the transaction of the business of said estate.

E. C. LEADBETTER,

Administrator of the estate of John Newall, deceased.

Dated November 23, 1893. no24w4

CURLER & CURLER, Atty's for Administrator

NOTICE TO CREDITORS.

ESTATE OF ELLA WHITE, DECEASED. Notice is hereby given by the undersigned administrator of the estate of Ella White, deceased, to the creditors and all persons having claims against the said deceased, to exhibit them with the necessary vouchers within thirty days from and after the first publication of this notice, to the said administrator at his place of business, at Palace Hotel, Reno, Washoe county, Nevada, the same being the place for the transaction of the business of said estate.

AL. WHITE,

Administrator of said estate.

November 5, 1893. 4w.

BURKE BROTHERS,

RENO, NEVADA.

CONTRACTORS AND BUILDERS, WILL contract for brick and stone work for building furnaces, retorts, etc.

FIRST-CLASS BRICK FOR SALE.

☞ All work guaranteed. Correspondence solicited. aug18

FURNITURE.

E. C. SESSIONS & CO.,

DEALERS IN ALL GRADES

FURNITURE

—AND—

Upholstered Goods,

Virginia St., Three doors south of First National Bank.

HAVING THE LARGEST AND BEST SELECTED STOCK OF GOODS In our line to be found between Sacramento and Ogden, we are prepared to fill all orders and to supply all articles required in furnishing Kitchen, Dining Room, Parlor, Bedroom and Office, at as low rates as can be sold for the same quality of goods.

Bedroom Suits at from $20 to $130.
Chairs 75 cents to $25 each.
Mattresses of all kinds and Quality.
Window Shades fringed and plain.
Combination Step Ladder Chair, neat and convenient.

REPAIRING A SPECIALTY

☞ We have a first-class Upholsterer and can do any work in that line that may be required. Goods delivered to any part of the city or vicinity free.

A few WHEELER & WILSON LATEST IMPROVED No. 9 HIGH ARM SEWING MACHINES for sale at reduced rates.

First National Bank

RENO, NEVADA.

Capital paid in,	$200,000 00
Surplus Fund,	100,000 00
	$300,000 00

Deposits Received on Favorable Terms. Money Loaned on Approved Security.

Exchange Bought and Sold throughout the United States and Europe. Takes Telegraphic Transfres

INTEREST PAID ON TIME DEPOSITS.

OFFICERS:

D. A. Bender . . . . . President
Geo. W. Mapes . . . . Vice President
C. T. Bender, ... Cashier
George R. Taylor. . . . Assistant Cashier

DIRECTORS:

W. O. H. Martin, A. H. Manning, G. W. Mapes, C. E. Paxton, D. A. Bender, F. M. Lee, C. T. Bender.

SAFETY DEPOSIT BOXES FOR RENT

By the Month or Year at 50 cents per Month.

BANK OF NEVADA NOTICE.

M. D. FOLEY . . . . . President
M. E. WARD . . . . . Vice President
R. S. OSBURN . . . . . Cashier

Daniel Meyer, of San Francisco; George Russell, of Elko; M. D. Foley M. E. Ward, J. N. Evans, C. C. Powning, and L. Abrahams, of Reno.

INTEREST PAID ON TIME DEPOSITS.

The Bank of Nevada, Reno, with a capital of $800,000, and liberal credit with banks and bankers, is better able than ever to transact a general banking business, and to accommodate the agricultural, stock raising and business interests of all customers, and the patronage of the people is respectfully solicited.

The Bank will pay interest on time deposits at the rate of 4 per cent, per annum. No charge for exchange on Pacific Coast business will be made to patrons.

The Bank will buy and sell exchange on San Francisco, New York, London, and all the principal cities in the United States, Canada, Europe, China and Japan.

Special rates will be given for France, Germany, Italy and Switzerland.

Stocks and bonds bought and sold on commission. The Bank is also agent for leading American and European Fire Insurance Companies.

Neatest Fall and Winter

CLOTHING,

And Furnishing Goods

—AT—

M. NATHAN'S

The Pioneer Clother.

RENO, NEVADA.

ANHEUSER -|- BUSCH -|- BREWING -|- ASSOCIATION

J. G. KERTH.

Sole Agent for Reno, Carson, Virginia City and all Western Nevada for this

CELEBRATED

Budweis Lager Beer.

Correspondence solicited, and all orders promptly attended to. A trial will convince of its superiority over all other brands in the market.

HAVE YOUR PRINTING

—DONE AT THE—

Journal Job Office.

NEWSPAPER ARCHIVE®

NEVADA STATE JOURNAL.

TUESDAY, DECEMBER 5, 1893.

THE PRESIDENT'S MESSAGE.

The message of the President to the Fifty-third Congress treats of various matters in which public interest centers. He is of the opinion from the investigation made by Special Envoy Blount that the Constitutional Government of Hawaii was subverted with the aid of our representative to that Government and intimidation caused by the presence of an armed force from a United States war vessel. The report of Envoy Blount leads him to think that the only honorable course for this Government to pursue is to undo the wrong done by those representing us, and with a view of accomplishing this the present Minister at Honolulu has received proper instructions. Whether this means that Minister Willis has been instructed to use the United States Naval forces to restore the Monarchy or merely that he shall proclaim to the Hawaiians that they can settle their differences in their own way without interference on the part of this or any other Government remains to be seen. It is not probable, however, that Minister Willis has been directed to land marines to escort the Queen to the throne and maintain her in power, as that would be an actual declaration of war on the part of the United States and Congress alone is authorized by the Constitution to make such a declaration.

He says the repeal of the Silver Purchasing act has entirely changed the complexion of our currency, and he does not doubt that the change will be most salutary and far-reaching. He is opposed to alluring and temporary expedients and advises the people to be content with nothing less than a lasting and comprehensive plan. He does not want the Brussels' conference reconvened at present, but suggests that he be given authority to invite such conference when he thinks proper. He evidently has not heard of the cry of distress which is going up from the large cities of the country or he would not discourage attempts to relieve that distress by increasing the currency by the coinage of silver. While he may not doubt that benefits may ultimately result from the change in currency affairs, he cannot expect starving people to wait contentedly until the experiment of completely demonetizing silver is tried. There can be no sounder currency than gold and silver or paper based upon those metals. The experience of ages has proved that fact and the condition of not only this country, but of the whole civilized world at the present time proves dull times and destitution is the inevitable result of demonetizing one of the money metals of the world.

He commends the Civil Service act and is convinced that its effect has not only been beneficial to the public service, but in elevating the tone of political life generally.

He discusses the tariff question at length and thinks the benefits of a reduction of tariff charges upon the necessaries of life would be palpable and substantial. He is as earnest and enthusiastic in his recommendations of tariff reform as when six years ago he argued for free wool. It appears that the bill framed by the Committee on Ways and Means receives his approval, and no doubt his influence will be used to secure its passage. He recommends no sliding scale of schedules, but goes for tariff reform regardless of consequences to those whom it effects.

DESTITUTION IN THE MIDST OF PLENTY.

Reports from the East are to the effect that thousands are suffering from hunger in all the large cities. In Chicago, which during the Columbian Exposition, was the liveliest city in the world, is now overrun with destitute people and the authorities are nervous over the situation. The County Board appropriated $50,000 for the purchase of food for the destitute and crowds of men and women, rendered ravenous and desperate by hunger, congregated at the office where the food was distributed and fought each other like wild beasts in their eagerness to get food.

In Detroit the situation is worse, if possible, than it is at Chicago. The Poor Commissioners estimate that there are 12,500 families that will have to be supported by charity during the winter, and the number of idle men without means is 37,000. About half a million dollars will be required to keep those people from starving, not more than one-fifth of which can be raised by the Poor Commissioners. Fifteen thousand dollars were expended in providing for the poor on Thanksgiving Day besides the contributions from the churches.

The number of destitute is proportionally great in other large cities. The industries of the country are paralyzed; capital will run no risks and nothing is being done to give people employment. There is abundance of food in the country. Wheat is lower in Chicago than at any previous time, the New York banks are congested with money, there are millions of ounces of uncoined silver in the treasury, and we have vast undeveloped resources, yet thousands upon thousands are begging for bread and depending upon charity for support.

There must be something radically wrong when these conditions prevail. Congress is now in session and it is a part of its duty to ascertain what this wrong is and endeavor to right it. It has had ample proof that the purchase of a few million ounces of silver monthly by the Government did not cause the general business depression, as it extends to Europe and Australia, where the single standard prevails. It must also have learned that the coinage of a few million silver dollars monthly did not cause the financial crisis, as the panic did not occur until the coinage of silver was suspended.

It would seem that the President ought to have learned by this time that the causes which he assigned for the business stagnation when he convened Congress in extra session were not the real ones, as they have been removed while business has not revived. The remedies which he recommended have been applied without beneficial result and the country is very little if any better than when Congress convened last August.

THE BOARD OF REGENTS.

The Supreme Court decided the suit brought by Regent Mack to test the constitutionality of the act making the Governor and Attorney General ex-officio Regents of the State University in favor of the plaintiff. The Board of Regents now consists of three members—H. L. Fish, C. E. Mack and J. W. Haines. There was no dissenting opinion, all the Justices concurring in the opinion that the Legislature has not power to appoint a Regent except to fill a vacancy. No injury to the State University can result from reducing the Board of Regents from five to three members, and as the responsibility now rests upon a smaller number it will tend to make them more circumspect, if that is possible, than they would be with a larger number.

THE IOWA ELECTION.

Prohibition and the Warehouse Scheme the Cause of the Victory.

A representative of the JOURNAL traveled from Lovelocks to Reno with an Iowa gentlemen who was on his way to California to see the country and take a look at the Midwinter Fair. In the course of conversation the silver question was referred to and the reporter asked:

"What was the cause of the recent political revolution in Iowa?"

Iowa man—Prohibition and the warehouse scheme. The Republicans declared for the license system and the Populists advocated the warehouse scheme, that is that the Government issue money on products. Had the silver question been fairly presented a majority of the voters would have supported it. Very many who want silver coined do not believe in the policy of issuing money on perishable products, and for that reason did not vote the People's party ticket. Hundreds of Democrats in the section in which I reside voted the Republican ticket as a rebuke to the Administration and thousands would have voted the Populist ticket were it not for the warehouse scheme.

Reporter—If the people favor the free coinage of silver why not make a square fight on that issue?

Iowa man—That is what the people propose doing at the next election. The warehouse scheme will be abandoned as impracticable and the fight will be made on free coinage. Commodities are cheaper than ever before since railroads were built in the Mississippi valley. There is not money enough in the West for the requirements of trade. The congressional campaign next year will be fought for more money, not of silver only, but of paper as well, and unless I misunderstand the temper of the people, the party that favors an increase of the currency by coining silver and issuing government notes will be largely in the majority.

PAYING TAXES.

A Busy Day at the Treasurer's Office.

County Treasurer Boyd, who is ex-officio Tax Receiver, had a corps of assistants yesterday receiving taxes and issuing receipts therefor. At times during the day the office was crowded with taxpayers who awaited their turn as people do at the general delivery at the Postoffice. Notwithstanding the scarcity of money the delinquent list it is believed will not be much larger than usual.

Advertised Letters.

The following letters remained uncalled for in the Reno, Nevada, postoffice, December 4, 1893:

Allen, Mrs Thos	Gayn, Mrs
Bates, Frank E	Gregg, A L
Bryan, J S	Hall, J K
Bassani, H	King, Miss Ruby
Campbell, Wm	King, Jas E
Calji, A	Maranville, Albert
Campbell, Miss E	Maupin, Lou
Clekner, Mrs Viola	Morgan, Mrs Lottie
Coe, E L	Oliver, J W
Dorak, Robert	Robinson, Dr B—2
Evans, A J	Shipman, Elick
Feretta, Gioseppe	Smith, Jade
Gallory, Bacca	Whitney, John S
Green, Mrs H	Wilkes, Henry

H. P. KRAUS, P. M.

Richard Foote.

Foote, the tragedian, will appear in Reno Friday and Saturday evening for a benefit to the Midwinter Fair exhibit. The bills presented will be "Don Cæsar" and "The Old Guard" Friday evening, and "Hugo, the Hunchback," and a one-act comedy Saturday night. The following prices will be charged for seats: Dress circle, 75 cents; balcony, 50 cents; children, 25 cents; boxes. $3 and $4.

Out on Crutches.

James Henry was out on the street yesterday upon crutches. Some three weeks ago, at the State University, he kicked at a football with such energy as to injure the cords of his right leg at the ankle, making a wound more serious than if he had broken the bone. The sorrowful part of the story, the young man says, is that he missed the ball.

TELEGRAPHIC NOTES.

J. J. Van Allen declines the position of Minister to England.

Congress transacted no business of importance yesterday. The roll call of the House showed that 240 members were present. In the Senate a basket of Marechal Neil roses was placed on Senator Stewart's desk.

A large anarchist meeting was held in London last Sunday. Several attempts at speech making by the leaders failed in consequence of interference by the police, who finally succeeded in dispersing the crowd.

Live Leisurely.

It is good advice, but live carefully is better. In both these cases Simmons Liver Regulators will help you live best. They keep the liver active, the bowels regular, and helps throw off the poison in the system which causes Malaria and Rheumatism. The Regulator also promotes digestion and never fails to relieve the most severe cases of Dispepsia, Constipation and Biliousness.

BUSINESS LOCALS.

Hot lunch at Kerth's every day, 15 cents.

Take your prescriptions to McCullough's, no-commission dispensary

For rough or chapped skin use Mystic Balm 25 cents. Pinniger's, Virginia street.

A fresh assortment of Heath & Milligan's superior mined paints at McCullough's.

After shaving or exposure to cold use Mystic Balm, 25 cents. Pinniger's, Virginia St.

Take your prescriptions to Pinniger's pharmacy, Virginia street. Pure drugs at lowest prices.

The Palace Hotel, which is well and favorably known to every old Nevadan, is being conducted as usual by that veteran landlord Al White, who spares neither pains nor purse to provide for the convenience of guests.

A Million Friends.

A friend in need is a friend indeed, and not less than one million people have found just such a friend in Dr. King's New Discovery for Consumption, Coughs and Colds. If you have never used this Great Cough Medicine one trial will convince you that it has wonderful curative powers in all diseases of Throat, Chests and Lungs. Each bottle is guaranteed to do all that is claimed or money will be refunded. Trial bottles free at S. J. Hodgkinson's drug store. Large bottles 50c and $1.

Bucklen's Arnica Salve.

The best salve in the world for Cuts Bruises, Sores, Ulcers, Salt Rheum, Fever Sores, Tetter, Chapped Hands, Chilblains, Corns, and all skin Eruptions, and positively cures Piles or no pay required. It is guaranteed to give perfect satisfaction or money refunded. Price 25 cents per box. For sale by S. J Hodgkinson.

For Over Fifty Years

Mrs. Winslow's Soothing Syrup has been used by millions of mothers for their children while teething. If disturbed at night and broken of your rest by a sick child suffering and crying with pain of cutting teeth, send at once and get a bottle of Mrs. Winslow's Soothing Syrup for children teething. It will relieve the poor little sufferer immediately Depend upon it mothers, there is no mistake about it. It cures Diarrhœa, regulates the Stomach and Bowels, cures Wind Colic, softens the gums, reduces Inflammation and gives Tone and Energy to the whole system. Mrs. Winslow's Soothing Syrup for children teething is pleasant to the taste and is the prescription of one of the oldest and best female physicians and nurses in the United States. Price twenty-five cents a bottle. Sold by all druggists throughout the world. Be sure and ask for "Mrs. Winslow's Soothing Syrup." aug24-1y

STATE OF OHIO, CITY OF TOLEDO, } ss
LUCAS COUNTY.

FRANK J. CHENEY makes oath that he is the senior partner of the firm of F. J. CHENEY & Co., doing business in the City of Toledo, County and State aforesaid, and that said firm will pay the sum of ONE HUNDRED DOLLARS for each and every case of Catarrh that cannot be cured by the use of HALL'S CATARRH CURE FRANK J. CHENEY.

Sworn to before me and subscribed in my presence, this 6th day of December, A. D. 1886.

{ seal } A. W. GLEASON, Notary Public.

Hall's Catarrh Cure is taken internally and acts directly on the blood and mucous surfaces of the system. Send for testimonials, free. F. J. CHENEY & CO., Toledo, O.

Sold by all Druggists. 75c.

When Baby was sick, we gave her Castoria.
When she was a Child, she cried for Castoria.
When she became Miss, she clung to Castoria.
When she had Children she gave them Castoria.

Hon. H. F. Bartine has an interesting communication in the S. F. *Chronicle* of the 3d inst. upon the silver question.

For Bronchitis

"I never realized the good of a medicine so much as I have in the last few months, during which time I have suffered intensely from pneumonia, followed by bronchitis. After trying various remedies without benefit, I began the use of Ayer's Cherry Pectoral, and the effect has been marvelous, a single dose relieving me of choking, and securing a good night's rest."—T. A. Higginbotham, Gen. Store, Long Mountain, Va.

La Grippe

"Last Spring I was taken down with la grippe At times I was completely prostrated, and so difficult was my breathing that my breath seemed as if confined in an iron cage. I procured a bottle of Ayer's Cherry Pectoral, and no sooner had I began taking it than relief followed. I could not believe that the effect would be so rapid."—W. H. Williams, Cook City, S. Dak.

Lung Trouble

"For more than twenty-five years, I was a sufferer from lung trouble, attended with coughing so severe at times as to cause hemorrhage, the paroxysms frequently lasting three or four hours I was induced to try *Ayer's Cherry Pectoral*, and after taking four bottles, was thoroughly cured. I can confidently recommend this medicine."—Franz Hofmann, Clay Centre, Kans.

AYER'S Cherry Pectoral

Prepared by Dr. J. C. Ayer & Co., Lowell, Mass. Sold by all Druggists. Price $1; six bottles, $5.

Prompt to act, sure to cure

KNOWLEDGE

Brings comfort and improvement and tends to personal enjoyment when rightly used. The many, who live better than others and enjoy life more, with less expenditure, by more promptly adapting the world's best products to the needs of physical being, will attest the value to health of the pure liquid laxative principles embraced in the remedy, Syrup of Figs.

Its excellence is due to its presenting in the form most acceptable and pleasant to the taste, the refreshing and truly beneficial properties of a perfect laxative; effectually cleansing the system dispelling colds, headaches and fevers and permanently curing constipation. It has given satisfaction to millions and met with the approval of the medical profession because it acts on the Kidneys, Liver and Bowels without weakening them and it is perfectly free from every objectionable substance.

Syrup of Figs is for sale by all druggists in 50c and $1 bottles, but it is manufactured by the California Fig Syrup Co. only, whose name is printed on every package, also the name, Syrup of Figs, and being well informed, you will not accept any substitute if offered.

These Goods Are Advancing

And now is the time to lay in your stock. Cash prices for this week at W. P. McLaughlin's:

2 lb cans oysters, Richelieu brand, per doz	$2 65
1 lb cans oysters, Richelieu brand, per doz	1 75
2½ lb cans tomatoes, 8 cans for	1 00
2 lb cans corn, 6 for	1 00
2 lb cans beans, 7 for	1 00
2 lb cans sugar peas, 6 for	1 00
2½ lb cans table fruit, 5 for	1 00
2½ lb cans pie fruit, 6 for	1 00
2 lb cans jelly or jam, 5 for	1 00

Fresh oysters (New York Counts 65 cents per can), cranberries, celery, sweet potatoes, lemmons, oranges, pure maple sugar and figs for Thanksgiving. no28w1

Dr. C. J. Mullen.

Office on Second street, near postoffice. Hours: 10 A. M. to 2 P. M. Sundays and evenings by appointment only. no28tf

RUHE & MIDDOUR,

WHOLESALE & RETAIL DEALERS IN

BEEF,

Mutton, Pork, Sausages, Veal, Etc.

Meat delivered to all parts of the city. Shop—Commercial Row, Reno, Nevada

PIKE & HOLLINGSWORTH,

SUCCESSORS TO HENRY RUHE,

Commercial Row, near Sierra Street, Reno, Dealers in

Family Groceries, Fresh Fruits, VEGETABLES, HAM, BACON, LARD, ETC.

Our stock is large, fresh and choice. Orders will receive prompt attention. Goods delivered to all parts of town free. Give us a call and try our goods and prices. jy16tf

CHARLES E. CLOUGH,

BUILDER, ARCHITECT, AND CONTRACTOR,

RENO, NEVADA.

Plans for buildings and estimates of cost furnished. Contracts taken for any size or style building. Residence near University. Orders left at Sunderland's shoe store will receive prompt attention. mar 10tf

DIXON & BROTHER,

The Leading Butchers of Reno.

MEATS OF ALL KIND

At Wholesale and Retail.

Finest Beef, Pork, Mutton, Veal and Sausages Constantly on Hand. Also Ham, Bacon and Dried Beef.

Fancy Meats of all kinds put up in the finest style of the art, and delivered to any part of the City free of charge.

GIVE US A CALL

MARKET—Corner Commercial Row and Sierra Street, Reno.

J. B. McCULLOUGH,

DRUGGIST and APOTHECARY

Commmercial Row, Reno, Nevada.

Prescriptions Carefully Prepared

FROM THE PUREST DRUGS ONLY.

An Elegant Assortment of Toilet Articles, Picture Frames, Wall Paper, Paints, Oils, Glass, Etc.

Agent for THE WHITE SEWING MACHINE.

THE NEVADA CASH STORE

Has Reopened With a Full Line of

Dress and Fancy Goods,

Carpets and Linoleums.

S. EMRICH, Proprietor.

JOHN SUNDERLAND'S ADVERTISMENT.

NEW GOODS, PATTERNS, STYLES, For the Fall and Winter of '93 and '94.

My Fall and WinterGoods in Medium and Heavy Weights,

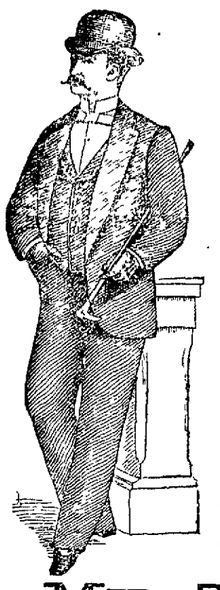

MEN'S, YOUTHS' AND BOYS' CLOTHING,

And Gents' Furnishing Goods.

Finest Line of the Very Best HATS,

AND VERY LATEST STYLES of the very best manufacturers of the East. Don't buy poor, cheap shoddy and unreliable goods that will give you no value for your money, when you can get good goods as cheap as you have to pay for shoddy

HERE ARE SOME OF MY PRICES

Men's Suits in Sack—Medium Weight	$8 00
Men's Suits in Sack—Heavy Weight	9 00
Men's Square Cut Heavy Weights	10 00
Men's Fine Cassamere Suits, Latest Pattern and Style	12 00
Youths' Suits, 12 to 18 years	6 00
Youths' Suits, 12 to 18 years	8 00
Youths' Suits, 12 to 18 years	10 00
Boys' Suits, from 8 to 14 years	6 00
Boys' Suits, from 8 to 14 years	5 00
Child's Short Pants Suits, from 4 to 10 years	$2 50, $3, $3 50, $4 50, $5 6 00
Child's Short Pants	75 cts, $1 1 25
Child's Short Pants, custom made.	$1 50, 2 00

My Tailoring Department

IS COMPLETE.

I IMPORT MY OWN CLOTHS,

And have secured the services of one of

The Best Cutters on the Coast.

Good Fits will be Guaranteed in All Cases.

My prices for Custom Made Suits will run from $25 upwards.

An examination of my prices will convince you that good goods and low prices is the rule at

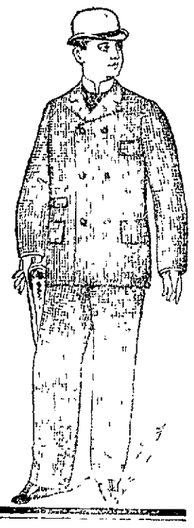

JOHN SUNDERLAND'S,

Virginia St., - - - Reno, Nev.

"The Comfort" Tonsorial Parlors.

No. 9, VIRGINIA ST., RENO, NEVADA.

A. C. HULMOLD, - Proprietor.

Comfort of patrons the first consideration.

BATHS

HOT AND COLD BATHS AT ALL HOURS.

"Cleanliness is next to Godliness."

Cool, Sharp Beer,

5 Cents a Glass,

AT THE—

Monarch Saloon.

Also Fine

WINES, LIQUORS AND CIGARS.

First-Class Billiard and Pool Tables

MATSON & VORM, Proprietors. je24f.

WM. PINNIGER,

PHARMACIST,

Corner Virginia St. and Commercial Row.

WILL SUPPLY YOU at bedrock prices

The Purest Drugs,
The Freshest Medicines,
The Best Wines and Liquors for Medicinal Use,
The Choicest Perfumes, Toilet Articles, Soaps, Etc.,

AND

Will Personally Fill Your Prescriptions

At the Lowest Possible Prices.

C GULLING, President. GEO H. TAYLOR, Vice President.
WM HENRY Secretary. FIRST NATIONAL BANK, Treasurer

RENO MILL AND LUMBER CO.

WHOLESALE AND RETAIL DEALERS IN

Rough and Dressed Lumber, Wood Turnings, Windows,

Doors, Blinds, Mouldings, Pickets, Shingles and Packing Boxes.

BEE MATERIAL OF ALL KINDS.

Wall Paper of Every Description.

Builders' Hardware, Paints, Oils, Glass, Etc.

HENRY B. RULE,

The Real Estate and Insurance Agent

Scottish Union & National Insurance Company of Great Britain.
Home Insurance Company of New York.
German-American Insurance Company of New York.
National Assurance Company of Ireland.
Springfield Fire and Marine of Springfield, Mass.
Northern Assurance Company of London.
Norwich Union Fire Insurance Society of Norwich, Eng.
Fire Association of Philadelphia, Pa.
San Fire and Marine of San Francisco, Cal.
Phœnix Assurance Company of London, Eng.
American Fire Insurance Company of New York.
New Hampshire Insurance Company of Manchester.
Orient Insurance Company of Hartford, Ct.
Mutual Life Insurance Company of New York.
Pacific Mutual Life and Accident Insurance Company of San Francisco, Cal.

All Fire Insurance Policies Written on Day of Application.

Property Bought and Sold on Commission; Property Rented; Rents Collected; Loans Negotiated.

Cheap Lands! Good Homes! Sure Investments!

Lands in any part of Nevada, and Lassen and Sierra Counties in California

Office CORNER COMMERCIAL ROW and SIERRA ST, Reno, Nev.

NEWSPAPER ARCHIVE®

NEVADA STATE JOURNAL.

PRICE OF DAILY JOURNAL.
FIFTEEN CENTS PER WEEK
Delivered by Carrier.

TUESDAY, DECEMBER 5, 1893.

A Ruddy Glow

on cheek and brow is evidence that the body is getting proper nourishment. When this glow of health is absent assimilation is wrong, and health is letting down.

Scott's Emulsion

taken immediately arrests waste, regardless of the cause. Consumption must yield to treatment that stops waste and builds flesh anew. *Almost as palatable as milk.*

Prepared by Scott & Bowne, N. Y. All druggists.

BREVITIES.

A. M. Ward has returned from California.

Al White left last night for San Francisco.

R. W. Hamill of Wells was in Reno yesterday.

Ice skates at all prices at Lange & Schmidt's. *

G. W. Tavener of Lovelocks visited Reno yesterday.

Warden Frank Bell was down from Carson yesterday.

Mrs. Frank Lewis has returned from a visit to California.

Assemblyman Hamill of Elko county visited Reno Sunday.

Richard Herz, the jeweler, has returned from San Francisco.

Billy Cobb of Verdi was in the city yesterday on tax business.

Frank Sisson of the Wadsworth *Dispatch* was in town yesterday.

Mr. and Mrs. W. J. Westerfield went to San Francisco Sunday night.

A number of citizens were busy yesterday collecting money for their taxes.

J. N. Hill of Eureka visited Reno yesterday. He says times are very quiet on the Base Range.

Mrs. M. DeHart of Van Buren county, Iowa, arrived in Reno on Saturday to visit her son, Harvey DeHart.

Mr. and Mrs. M. S. Bonnifield of Winnemucca arrived Sunday morning from San Francisco and went to Carson yesterday.

C. H. Stoddard and P. H. Mulcahy went to Humboldt and Elko counties last Sunday in the interest of the Midwinter Fair.

A large number of farmers and people from the surrounding valleys and town were in Reno yesterday paying their taxes.

The old and familiar features of the *Territorial Enterprise* are once more seen among our exchanges after a suspension of some months.

D. B. Lyman, Superintendent of the Con. Virginia mine, accompanied by his family, passed through yesterday on the way to Virginia City.

The largest assortment of heating stoves, parlor stoves, cook stoves and ranges, crockery and lamps at panic prices at Lange & Schmitt's. *

Miss May Griffin returned Sunday evening to her school at the Humboldt House. Miss Morton and Mr. E. E. Caine went to Verdi also to resume their school duties.

The N-C-O. Railroad Company yesterday paid into the County Treasury taxes amounting to $1,527 92. Previously the S. P. Co. had paid in $19,632 taxes and the V. & T. Co. $5,700 47.

A dog suffering from a fit or from being poisoned was shot upon the railroad track on Commercial Row Sunday by a sympathetic bystander, who desired to put it out of its misery.

The Daughters of Rebekah will give a grand New Year ball Monday evening, January 1, 1894, at the Pavilion, to which the public is invited. The ladies will spare no pains to make the occasion pleasant for all who attend.

The Board of County Commissioners met yesterday; present, George Alt, Chairman, W. P. McLaughlin and J. S. Crosby. The Board devoted its time exclusively to the consideration of bills against the county and adjourned to meet Saturday, the 9th inst.

In the District Court yesterday the last will and testament of Don H. Barker, deceased, was admitted to probate, and Frances C. Barker was granted letters testamentary thereon without bonds. A large portion of the estate consists of tide lands on San Pablo Bay in California.

At the Salvation Army meeting last evening "Happy Harry" invited those upon the street to attend the meeting at the barracks, and alluding to some who had disturbed the meeting requested them to come also, as they would try and make their hearts as soft as their heads.

The Reno Reduction Works expect to be in running order again in a few days. The company shut down a short time ago to complete a tramway in order to carry the ore from the outside to the matting furnace. When again started there is ore and slag enough at the works to make about a four month's run.

PRESIDENT'S MESSAGE.

What He Says of the Issues of the Day.

PEOPLE TOLD TO BE CONTENT

The Hawaiian, Financial and Currency Questions.

WASHINGTON, December 4.—President Cleveland, in his message to Congress, commences by reviewing the relations of the United States with other countries and says: "While our foreign relations have not been entirely free from perplexing and embarrassing situations, nothing remains that will not yield to that spirit of fairness and love of justice, which joined with consistent firmness, characterizes the true American foreign policy."

Speaking of the Brazilian revolution, the President says the United States does not recognize rebels, and therefore the action of Commodore Stanton in saluting the rebel Admiral was disavowed in a manner not to be misunderstood. The action of the late Minister to Chili in harboring two revolutionists is denounced, and the President says that under no circumstances can a representative of this Government be permitted to interrupt the administration of criminal justice in countries to which they are accredited.

Legislation on the Geary Act is reversed, and the President says it is believed under the recent amendment to the Act, Chinese laborers will avail themselves of the renewed privilege establishing their right to remain, and thereby the necessity of enforced deportation may to a great degree be avoided.

Of the Nicaragua canal he says: "That that canal should be accomplished under distinctly American auspices is a proposition, which in my judgment, does not admit of question."

Speaking of the unsatisfactory condition of affairs in Samoa under the partite agreement, he says: "This incident, and events leading up to it, signally illustrate the impolicy of England's alliances with foreign powers."

THE HAWAIIAN QUESTION.

Of Hawaii the President says: "The questions arising from our relations with Hawaii have caused serious embarrassment. Just prior to the installation of the present administration the existing Government of Hawaii had been overthrown and a treaty of annexation negotiated between the Provisional Government of the Islands and the United States and submitted to the Senate for ratification. This treaty I withdrew for examination and dispatched James H. Blount to Honolulu as a special commissioner to make an impartial investigation of the circumstances attending the change of government. After a thorough examination Mr. Blount submitted to me his report, showing beyond all question that the Constitutional Government of Hawaii had been subverted with the active aid of our representatives to the Government and through intimidation caused by the presence of an armed naval force of the United States, which landed for that purpose. Upon the facts developed it seemed to me that the only honorable course for our Government to pursue was to undo the wrong done by those representing us. With the view of accomplishing this result within the constitutional limits of the Executive Power, the present Minister at Honolulu has received appropriate instructions to this end. Thus far no information of the accomplishment of definite results has been received from him. Additional advices are soon expected. When received they will promptly be sent to Congress, accompaied by a special Executive message."

CURRENCY AFFAIRS.

After quoting statistics from the report of the Secretary of the Treasury, the President says: "The recent appeal of the law requiring the purchase of silver bullion by the Government made an entire change in the complexion of our currency affairs. I do not doubt that the ultimate result of the action will be salutary and far reaching. After the recent financial perturbation time is required for the re-establishment of business confidence. When, however, through this restored confidence, money which has been frightened into hoarding places is returned to trade, a survey of the situation will probably disclose a safe path leading to a permanently sound currency sufficient to meet every requirement of our increasing population and business. In pursuit of this object we should resolutely turn away from alluring and temporary expedients, determined to be content with nothing less than a lasting and comprehensive financial plan. In these circumstances I am convinced that reasonable delay in dealing with this subject, instead of being injurious, will increase the probability of wise action."

The President recommends further postponement of the Brussels Monetary Conference, and suggests that general authority be given the President to invite other nations to such conference at any time where there is a fair prospect of accomplishing an international agreement on the subject of coinage. He also recommends that the existing statutes governing the issuance of government bonds be amended, as the authority of the Secretary of the Treasury is not sufficiently clear.

THE TRAIFF.

Coming to the tariff, he says: "After a hard struggle tariff reform is directly before us. After full discussion our countrymen have spoken in favor of this reform and they have confided the work of its accomplishment to the hands of those who are solemly pledged to it. If there is anything in the theory of representation in public places of the people and their desires, if political officers are really servants of the people, and if pol tical promises and professions have any binding force, our failure to give the relief so long awaited will be sheer recreancy. Nothing should intervene to distract our attention or disturb our efforts until this reform is accomplished by wise and careful legislation, while we should strictly adhere to the principle that only the necessity of revenue justifies the imposition of tariff duties and other federal taxation and that they should be limited by strict economy.

We cannot close our eyes to the fact that conditions have grown up among us which in justice and fairness call for discriminating care in the distribution of such duties and taxation as the emergencies of our Government actually demand. Manifestly if we are to aid the people directly through tariff reform one of its most obvious features should be a reduction in the present tariff charges upon the necessities of life. The benefits of such a reduction would be palpal le and substantial and felt by thousands who would be better fed and better clothed and better sheltered. Not less related to our people's prosperity and well being is the removal of restrictions upon the importation of raw material necessary to our manufactures. The world should be open to our natural ingenuity and enterprise. This cannot be while Federal legislation through the imposition of a high tariff, forbids to American manufactures as cheap materials as those used by their competitors.

It is quite obvious that the enhancemence of the price of our manufactured products, resulting from this policy, not only confines the market for these products within our own borders, to the direct disadvantage of our manufactures, but also increases their cost to our citizens. The interests of labor are certainly, though indirectly, involved in this feature of our tariff system. The sharp competition and active struggle among our manufactures to supply the limited demand for their goods soon fill the narrow market to which they are confined. Then follows suspension of mills and factories, the discharge of employes and distress in the homes of our working men. Even if the often disproved assertion could be made good that a lower rate of wages would result from free raw materials and low tariff duties, the intelligence of our workingmen leads them quickly to discover that their steady employment, if permitted by free materials, is a most important factor in their relation to tariff legislation.

A measure has been prepared by an appropriate Congress committee embodying tariff reform lines herein suggested, which will be promptly submitted for legislation. It is the result of much patriotic and unselfish work and I believe it deals with its subject as consistently and thoroughly as existing conditions permit. I am satisfied that the reduced tariff duties provided for in the proposed legislation added to existing revenue taxation, within the near future, though perhaps not immediately, will produce sufficient revenue to meet the Government. The committee, after full consideration, and to provide against a temporary deficiency which may exist before the business of the country adjusts itself to the new tariff schedules, have wisely embraced in their plan a few additional internal revenue taxes, including a small tax upon incomes derived from certain corporations. These new assessments are not only absolutely just and easily borne, but they have the further advantage of being such as can be remitted without unfavorable business disturbances whenever the necessity of their imposition no longer exists.

"In my great desire for the success of this measure, I cannot resist the suggestion that its success can only be attained by means of unselfish counsel on the part of the friends of tariff reform, and as a result of their willingness to subordinate business desires and ambition to the general good. Local interests affected by the proposed reforms are so numerous and so varied that if all are insisted upon the legislation embodying reform must inevitably fail."

MISCELLANEOUS MATTERS.

The Superintendent of Immigration reports that during the last fiscal year 440,796 immigrants arrived at our ports. Of these 1,003 were not permitted to land. The President recommends a more general and harmonious national quarantine system, at the same time having due regard to our rights and duties of local agencies.

Owing to the efficiency of the National Guard organization and the lessening of the danger of Indian hostilities, the President suggests the reorganization of the army on lines of the present necessities of the country. This change contemplates no increase in the number or added expense. The repeal of the law forbidding re-enlistment of soldiers after ten years' service is recommended; also appropriations by Congress to complete work on coast defenses.

The President is of the opinion that the system of free delivery of mails should be extended to smaller communities than are now designated. Attention is called to the value of civil service reform in the postal service.

Of the navy the President says: "While I am distinctly in favor of pursuing the policy we have inaugurated in building up a thorough and efficient navy, I cannot refrain from the suggestion that Congress should carefully take into account the number of unfinished vessels on our hands and the depleted condition of the Treasury in considering the propriety of appropriation at this time to begin new work."

The President quotes the report of the Secretary of the Interior: In June last we had on our pension list 966,021 names, an increase of 89,899 over the previous year. Speaking of the recent ruling of Commissioner of Pensions, the President says: "I am unable to understand why frauds in the pension rolls should not be exposed and corrected with thoroughness and vigor. Every name fraudulently put upon these rolls is a wicked imposition upon the kindly sentiment in which pensions have their origin. Those who attempt in the line of duty to rectify these wrongs should not be accused of enmity or indifference to the claims of honest veterans."

The scenes attendant upon the opening of the Cherokee strip received the President's attention, and he says: "These outrageous incidents cannot be entirely prevented without a change in the laws on the subject. I especially commend to the attention of Congress the statements contained in the Secretary's report concerning registry.

The President calls attention to the importance to farmers of the Department of Agriculture; also to the unwieldly proportions to which the collection and distribution of new seeds has grown.

Of civil service reform the President says in part: "The continued intelligent execution of the civil service law, and the increasing approval by the people of its operation are most gratifying. I am, if possible, more than ever convinced of the incalculable benefits conferred by the civil service law not only in its effect on elevating the tone of political life generally. There underlies this refarm a sturdy, commonplace principle, not only suited to this sphere but whose application our people are more and more recognizing to be absolutely essential to the most successful operation of their Government, if not to its perpetuity."

The President favors economy in public expenditures and earnestly urges that Congressional legislation be so limited by strict economy as to exhibit appreciation of the depleted condition of the treasury and sympathy with the strained circumstances of our fellow citizens.

In conclusion, may intense feeling of responsibility impels me to invoke for the manifold interests of a generous and confiding people the most scrupulous care and to pledge my willing support to every legislative effort for the advancement of the greatness and prosperity of our beloved country.

Prof. W. O. Pearce.

Organ registration and manipulation taught thoroughly. Organ tuning and repairing a specialty. Special attention given to beginners on the piano. Leave orders at C. J. Brookins' music store. sep6tf

Highest of all in Leavening Power.—Latest U. S. Gov't Report.

Royal Baking Powder

ABSOLUTELY PURE

Awarded Highest Honors at World's Fair.

DR. PRICE'S Cream Baking Powder.

The only Pure Cream of Tartar Powder.—No Ammonia. No Alum.
Used in Millions of Homes—40 Years the Standard.

THE FOURTH OF JULY APPROPRIATION.

It is Argued Before the Supreme Court —The Points Presented by Relator.

The case of the State *ex. rel.* H. H. Beck vs. The County Commissioners of Washoe County and the County Auditor was argued yesterday before the Supreme Court at Carson City. Curler & Curler appeared as attorneys for relator. The case was argued upon the following points: First, that the Board of County Commissioners exceeded its jurisdiction in allowing the bill of a thousand dollars for the payment of the expenses of the Fourth of July celebration upon the first of November, as it was an illegal meeting; the law specifying that the Boards of County Commissioners shall meet upon the first Mondays of January, April, July and October, and that in the event that a special meeting in the meantime is called, it shall be announced by publication one week previous thereto, and no business shall be transacted at the meeting other than that specified in the advertised call as the object of the meeting.

Second, that the payment of the money was illegal, as there was no authority vested previously in anyone to expend this money, and that its allowance, upon demand by one unauthorized to expend it, was contrary to law.

Third, that the law is unconstitutional because it is special legislation and in conflict with Sections 20 and 21, Article IV, of the Constitution of the State of Nevada, as applied only to Washoe county.

The respondents did not appear with attorneys and the Supreme Court allowed them ten days in which to file a brief.

The Southern Pacific trains are beginning to use electric headlights, the first upon this division being upon No. 1 Sunday night. The light is exceedingly brilliant and illuminates the track in front of the train a hundred yards or more. It renders objects visible at a much longer distance than the old lamp system, and will doubtless be the means of preventing many accidents.

BORN.

HAMILTON—At Becker's ranch, near Glendale, December 2, 1893, to the wife of Milton Hamilton, a daughter.

PELIZZARI—In Reno, December 1, 1893, to the wife of Joe Pelizzari, a daughter.

Miss Dama Moffitt

In Danger of Consumption

"I was sick and discouraged when I called on the village doctor. He intimated I had consumption and would not live long. I decided to

Hood's Sarsaparilla Cures

take Hood's Sarsaparilla and I am now well and hearty." MISS DAMA MOFFITT, Box 73, Ashmore, Ill. Be sure to get **Hood's.**

Hood's Pills act easily, yet promptly and effectively, on the liver and bowels. 25c.

NEW TO-DAY.

TO-NIGHT!

At the Opera House,

Grand Exhibition Glove Contest

— BETWEEN —

SPIDER KELLEY,

Lightweight Champion of the Pacific Coast,

— VS —

TOM MONIHAN,

Lightweight Champion of Texas.

Columbia Cycles.

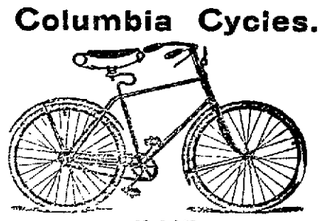

Model 32.

Model 32, Band brake, Elliptical or Round gear	$155 00
Model 31, Band brake, Elliptical or Round gear (ladies)	155 00
Model 30, "Relay," 30-pound Roadster, Elliptical or Round gear	155 00
Model 29, Celebrated Century, round gear	135 00
Model 28, Ladies' Wheel, cushion tire	115 00
Model 28, Ladies' Wheel, pneumatic tire	130 00
Model 27, Gent's Wheel, cushion tire	115 00
Model 27, Gent's Wheel, pneumatic tire	130 00
Columbia Racer, 23 pounds	120 00

Hartford cycles, with Columbia Pneumatic tire, Ladies or Gents	$105 00
Western Wheel Works line	$20 to $100 00
"Overland" Wheels, cushion tire	$90 00
"Overland" Wheels, pneumatic tire	$100 00

The New Columbia Inner Tube Tire Furnished With all Columbia Wheels When Desired.

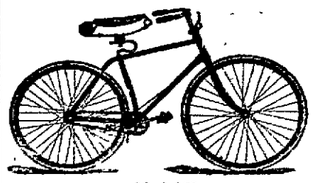

Model 29.

WILSON & LEWERS, Agents for Nevada. Send for catalogue.

RENO, Nevada.

PALACE DRY GOODS AND CARPET HOUSE.

PALACE DRY GOODS AND CARPET HOUSE

Attractive Special This Week!

50 pairs LACE CURTAINS, 54-inch wide and 3 yards long, at $1.00 a pair, usual price $2.00.

45 pairs LACE CURTAINS, 54-inch wide and 3½ yards long at $1.50 a pair, usual price $3.00.

JACKETS!

We have just received another large consignment of Ladies' and Misses' Jackets, which will be sold as cheap, if not cheaper than in any city. Call and see them.

OUR STOCK OF DRESS GOODS, FANCY GOODS, etc., is complete.

The Palace Dry Goods House

Country Orders Receive Prompt and Careful Attention.

"Fine and Reliable Goods Sold Cheap."

HAVING succeeded to the business of J. C. HAGERMAN, on Virginia St., Reno, Nevada, I respectfully ask a share of the trade. **W. P. McLAUGHLIN**

—A FULL LINE OF—

FANCY and STAPLE GROCERIES

CONSTANTLY ON HAND

Fresh Fruits and Vegetables a Specialty

Any Sacramento
Or San Francisco
Price List Duplicated,

With Freight Added, for Cash, or on 30 Days Approved Acceptance.

Country Produce. at Market Price, Taken in Exchange for Goods.

W. P. McLAUGHLIN.

A GOOD TIME NOW to make your purchases. A well-filled larder gives contentment to the possessor.

RESERVED FOR

H. FREDRICK'S,

THE JEWELER,

HOLIDAY AD.

Sweeping Reductions in Watches, Jewelry, Diamonds, Etc

PRICES AND GOODS TO SUIT EVERYBODY.

RENO, - - - - - - NEVADA.

R. HERZ,

The Reno Jeweler,

—CARRIES—

The Best Line of Watches,

DIAMONDS,

JEWELRY and

SILVERWARE

At Uniform Low Prices.

—WE ARE DOING MORE

Watch Repairing, Engraving and Diamond Setting

THAN ANY HOUSE IN THE STATE.

W. O. H. MARTIN,

Hardware,

Groceries,

Provisions,

CROCKERY AND GLASSWARE

AGRICULTURAL IMPLEMENTS AND MACHINE EXTRAS.

NEWSPAPER ARCHIVE®

PROFESSIONAL CARDS.

DR. E. C. PHELPS.

DENTIST—OFFICE IN BANK OF NEVADA'S new building, Reno, Nev.

All operations in MODERN DENTISTRY skillfully executed at reasonable rates and satisfaction guaranteed.

*** OFFICE HOURS—9 A. M. to 5 P. M.

DRS. PHILLIPS & PHILLIPS

PHYSICIANS AND SURGEONS.

OFFICE — New Nevada Bank Building, Rooms 3, 4 and 5.

DR. W. A. PHILLIPS—Office hours, 8 to 10 A. M. and 1 to 3 P. M. Residence, Corner Sierra and First streets.

DR. P. T. PHILLIPS—Office hours, 10 to 12 M., 2 to 4 and 7 to 8 P. M. Residence, West street, second house north of railroad.

BENJAMIN F. CURLER,

ATTORNEY-AT-LAW.

DISTRICT ATTORNEY —OF— WASHOE COUNTY.

OFFICE AT COURTHOUSE.

WM. WEBSTER,

ATTORNEY-AT-LAW

RENO, NEVADA.

OFFICE — First National Bank Building, up stairs. jan

T. K. STEWART.

SURVEYOR AND CIVIL ENGINEER.

UNITED STATES MINERAL DEPUTY.

OFFICE —Virginia street Reno, Nev. jan1

DR. H. H. HOGAN,

PHYSICIAN AND SURGEON.

Office hours from 9 A. M. to 5 P. M. daily. Office and residence on Center street, near First, Reno, Nevada. jy10tf

H. L. FISH,

NOTARY PUBLIC AND CONVEYANCER

Deeds and other papers drawn and acknowledgments taken at reasonable rates.

OFFICE—In First National Bank.

F. M. PAYNE,

PIONEER HOUSE MOVER. Twenty years' experience in Nevada.

Will attend to orders from outside towns. References from Carson, Hawthorne, Wadsworth, Amedee and other places.

Office: West street. P. O. Box 176. Reno Nevada. apr29

ROBT. M. CLARKE,

ATTORNEY-AT-LAW.

RENO OFFICE — Virginia street, in Powning's new building.

D. W. RULISON, D. D. S.

DENTIST—Graduate of the College of Dentistry, University of California, formerly with and successor to Dr. Mayo A. Greenlaw. Parlors in Powning Building, Virginia street. Office hours from 9 A. M. until 5 P. M. Nitrous Oxide Gas administered for the painless extraction of teeth. All operations in dentistry skillfully performed and satisfaction guaranteed. ap8tf

CHAS. A. JONES,

ATTORNEY-AT-LAW.

RENO, NEVADA.

au8-91tf

DENTISTRY.

DR. H. A. FREDRICK, FORMERLY of Virginia City, graduate of the Leipsig and Berlin Dental Colleges, has permanently located in Reno, and can be found at his dental parlors,

FIRST NATIONAL BANK BUILDING, ROOMS 13 AND 14.

Dr. Fredrick has a complete outfit of the latest improved instruments, and will guarantee to do nothing but the best of work. jel7

H. B. MAXSON, C. E.

UNITED STATES DEPUTY MINERAL Surveyor for Arizona and Nevada.

OFFICE—Courthouse, Reno, Nev. my1tf

C. A. NORCROSS.,

NOTARY PUBLIC AND TYPEWRITER.

Office with Baker, Wines & Dorsey, First National Bank Building. Typewriting done at reasonable rates. jy18tf

THOS. E. HAYDON,

ATTORNEY-AT LAW.

OFFICE—Powning's building

M. J. CURTIS,

ARCHITECT AND BUILDER,

RENO, NEVADA.

Plans Furnished and Estimates Given.

Residence and place of business—Corner of First and Stevenson streets, Reno, Nev. jal

G. E. HOLESWORTH.

ARCHITECT AND BUILDER,

RENO, NEVADA.

Plans Furnished and Estimates Made AGENT FOR STEEL ROOFING.

Residence and place of business- Corner of First and Virginia streets. my8

ANDREW PATTERSON,

BUILDER, ARCHITECT * * * * * * AND CONTRACTOR.

—RENO, NEVADA.—

Plans for buildings and estimates of cost furnished. Contracts taken for any size or style building.

Orders left at A. Nelson's cigar store will receive prompt attention. jy20tf

E. R. DODGE, Reno, Nevada. W. N. GOODWIN, Susanville, Cal.
J. N. GOODWIN, Quincy, Cal.

GOODWIN & DODGE.

ATTORNEYS-AT-LAW.

RENO, NEVADA.

OFFICE—Bank of Nevada Building.

Practice in all the Courts of Nevada and California.

AN EXCITING EXPERIENCE.

And When It Was All Over the Station Agent Mended Things.

At a way station on the Louisville and Nashville one winter the station keeper had an exciting time. It was midnight, and the station being in a deserted part of the country had been left by the loafers. It began to rain. The station keeper was not sleepy and determined to sit up a greater part of the night, especially as he had an unusual sum of money in his cash drawer, and he felt uneasy about it.

Robberies of stations and farmhouses down the line had been frequent. So he settled himself down to a vigil. As he felt hungry he took a can of cove oysters down from the shelf and set it in the stove. A moment afterward there was a knock at the door, and he admitted a cold, drenched tramp, whom he allowed to lie down by the fire. Just then a train came around the bend, and the station agent stepped outside to display the go ahead signal. He felt distrustful of the tramp and feared that he would fool with the money drawer. As the train passed he hurried into the room and had scarcely opened the door and seen the tramp standing by the stove with something glistening in his hand, when there was a report, and the agent felt a stinging sensation over his eye.

Although blinded with blood from the wound, he drew his pistol and fired five times into the room. He then dashed round to the rear of the station and hid under the platform. After an hour's time he crawled out, resigned to the loss of his money and thankful that he had escaped with his life. The room was dark; the fire was out. The tramp had evidently escaped with his booty. Sorrowfully the agent lit a match, but instantly dropped it when a startling sight met his eyes. He lit another one, found a candle and gazed about at the scene of desolation.

The lamp had been shattered by a bullet. A cheese had been perforated with two bullets. The room was filled with smoke from the stovepipe, which a fourth bullet had perforated. Strangest of all, the room was filled with cinders, and oysters frescoed everything. Oysters, oysters, oysters, cove oysters. The agent gasped and realized it all. The can had remained in the stove too long, and being sealed up had exploded from the steam when the tramp poked the fire. Of course the tramp skipped when the shooting commenced. The cash drawer was intact. A piece of tin was found near the door, where it had recoiled off the agent's face. The agent spent the remainder of the night in mending the stove door.—Louisville Commercial.

Better Than Faith Cure.

"Yes," said a tall stranger in a dark suit of clothes as he lighted a fresh cigar in the office of the Pacific hotel. "Yes, it was the most extraordinary case I ever knew. I had rheumatism for 10 years. Both arms and shoulders. Had to be fed like a baby. My arms hung helpless for two years. No use of them whatever."

"And you mean to say that you were cured without a dose of medicine?" asked Landlord King.

"Entirely without medicine. In one moment, as if by miracle."

"I've heard of such things," remarked the man in his shirt sleeves. "It was under circumstances of strong mental excitement, wasn't it?"

"Yes."

"I thought so. You were induced to believe that you could be cured if you only made the effort, weren't you?"

"I suppose so. Something of that kind."

"Then there's nothing strange about it. The history of medical practice is full of such cases. It was only an instance of what they call faith cure."

"No," said the man in the dark clothes reflectively, "you could hardly call it that. The cure was effected by a man who met me on a lonely road with a gun in each hand and said, 'Hold up your hands.' And I held them up."—Pomona Progress.

Indian Names.

Sometimes names have been made to appear unnecessarily grotesque in their writing—in some instances as much so as the rude savage himself appears personally—the fact illustrated in the writing Youghiogheny for simply Ya-og-ha-na and in Esquimaux for Es-ka-mo. Many purely poetic garbs of the old words have become incorporated into our permanent geographical literature. The names Mississippi and Tennessee are examples of the fanciful versions of the old aboriginal titles—the former is supposed to have been in sounds represented by the English writing Mes-sis-a-pa, while the oldest historic records extant showing the latter give the writing as Ten-as-sa. What is evidently one ancestral word appears in the modern versions of Shewanee, Sewanee, Suwanee, Swanan and Chowan. The French writing Cheyenne is the same word in the remote ancestry, as is now believed.—Popular Science Monthly.

Who He Was.

Dr. Meredith, a popular and well known clergyman of Brooklyn, in a recent address to his Sunday school, urged the children to speak to him whenever they met him.

"I may not always recognize you," he said, "but you all know me, and I want you to speak to me." Not long afterward a small boy accosted him on the street with:

"How do you do, Dr. Meredith?"

The doctor stopped at once and replied cordially and then asked:

"And who are you, sir?"

"Oh, I'm one of your little lambs," was the unexpected and offhand remark as the youngster sauntered on.—Brooklyn Eagle.

A Prolific Spot.

Orator—Where else will you find in one spot such products as marble, iron, clay, chalk, copper, lead, slate, glucose, fruits of all kinds, hemp, flax and all manner of grains?

Man In the Audience—In my boy's pocket.—Waif.

Children Cry for Pitcher's Castoria.

WOOD FOR SALE.

Four-foot Wood Delivered for $5.00 a Cord.

[illegible]

BALD HEADS!

TRADE MARK Registered.

What is the condition of yours? Is your hair dry, harsh, brittle? Does it split at the ends? Has it a lifeless appearance? Does it fall out when combed or brushed? Is it full of dandruff? Does your scalp itch? Is it dry or in a heated condition? If these are some of your symptoms be warned in time or you will become bald.

Skookum Root Hair Grower

is what you need. Its production is not an accident, but the result of scientific research. Knowledge of the diseases of the hair and scalp led to the discovery of how to treat them. "Skookum" contains neither minerals nor oils. It is not a Dye, but a delightfully cooling and refreshing Tonic. By stimulating the follicles, *it stops falling hair, cures dandruff and grows hair on bald heads.*

Keep the scalp clean, healthy, and free from irritating eruptions, by the use of *Skookum Skin Soap.* It destroys *parasitic insects, which feed on and destroy the hair.*

If your druggist cannot supply you send direct to us, and we will forward prepaid, on receipt of price. Grower, $1.00 per bottle; 6 for $5.00. Soap, 50c. per jar; 6 for $2.50.

THE SKOOKUM ROOT HAIR GROWER CO.,
57 South Fifth Avenue, New York, N. Y.

Nevada State Journal

PUBLISHED

DAILY AND WEEKLY.

All the Latest Telegraphic and Local News

Daily by mail, one year	$6 00
Daily by mail, six months	3 00
Daily by carrier, per week	15
Weekly by mail, one year	2 00
Weekly by mail, six months	1 00

THE JOURNAL JOB OFFICE

IS PREPARED TO DO ALL KINDS OF

JOB PRINTING

Promptly and Neatly

AT THE VERY LOWEST PRICES

CONSISTENT WITH FIRST-CLASS WORK.

State Line Mills.

Clear and Common Lumber, Lathe, Shingles,

WOOD AND POSTS.

Address S. A. HAMLIN, Reno, Nevada, or Marmol, Nevada.

Leading Boot and Shoemaker

—OF RENO. DEALER IN—

BOOTS & SHOES

The Cheapest House in Town

ALL WORK DONE IN A WORKMANLIKE MANNER.

H. F. PAVOLA.

Nextdoor to Berry & Novacovich's Store, Commercial Row Reno, Nev

A LEGAL COMPLICATION.

Michigan Law Gives the Mineral Range Train Robbers an Unusual Chance.

In the case of the people against Dominick and Edward Hogan, William Butler and others, accused of the Mineral Range express robbery near Houghton Sept. 15, the prosecution is in a quandary. The case is soon to be called for trial. Meanwhile the prosecution has to solve a very delicate legal problem or forego the hope of convicting all of the five men at present under arrest.

The specific charge against the five prisoners is robbery. The Michigan statute defines robbery as the theft of property by means of violence to the custodian or owner thereof, or intent to do great bodily injury or to kill in case of resistance. Fear is made an essential element of robbery, that is to say, the person or persons in charge of the property must be put in fear of death or great bodily injury. The maximum penalty in Michigan is imprisonment at hard labor for life. Dominick Hogan was the agent of the express company, and the $70,000 stolen was in his charge. If he relinquished possession of the money through fear of violence, he was robbed and was not himself a robber.

On the other hand, if he was a party to the theft and feared no injury, then no robbery was committed, and none of the prisoners can be convicted of a more serious offense than larceny, the maximum penalty for which is five years' imprisonment. Therefore, to secure a conviction of any of the accused on the charge, the prosecution must prove the innocence of Dominick Hogan, whom it has caused to be held two months in jail, and whose good name has been ruined.

The only alternative appears to be the withdrawal of the charge of robbery and substituting the charge of larceny, the punishment for which must be very light as compared with the just deserts of such audacious criminals. The defense will make this legal technicality the main point in their line of action during the trial.—Minneapolis Journal

WHY HOOD'S? Because Hood's Sarsaparilla is the best, most reliable and accomplishes the greatest cures. HOOD'S CURES

A FIGHTER WITHOUT LEGS.

A Colored Man With No Legs and One Arm Makes Things Lively.

City Jailer Tola Canova says that "if they ever send him out again to arrest a one armed, no legged man he ain't going to go." Tola's resolution is on account of an experience he had with an individual of that description a day or two ago. Tola was kicked in his dinner by a no legged man and felt so bad about it that he was almost tempted to send in his resignation.

It seems that Peter Moody, a colored man, who lost both legs and one arm in a railroad accident, filled up on pure unadulterated cussedness at a cost of 5 cents a drink, and proceeded to paint East Jacksonville in bright vermilion. The first thing he did was to fire his pistol at a boy who drives an ice wagon for Martin Ferguson. The boy outran the bullet, and his cries brought Officer Moore to the scene, but Moody stood on the stumps of his legs in the middle of the road and defied the officer to come near him, at the same time waving in the air, in a reckless manner, a formidable looking revolver.

Officer Moore telephoned for assistance, and Sergeant Thames and Tola Canova went to the scene. They had the hardest kind of a struggle with the disorderly individual, who inflicted upon each of them some very painful blows with the stumps of his legs and arm. Finally, however, they got him in a cart, and by choking him succeeded in keeping him quiet. The blow of the stump that caught Tola in the stomach lifted him in the air somewhere in the neighborhood of three feet.

Moody is now in the city jail. He will be turned over to the county authorities on a charge of assault with intent to kill.—Florida Times-Union.

The way she looks troubles the woman who is delicate, rundown, or overworked. She's hollow-cheeked dull-eyed, thin and pale and it worries her. Now the way to look well is to be well. And the way to be well, if you're any such woman is to faithfully use Dr. Pierce's Favorite Prescription. That is the only medicine that's guaranteed to build up a woman's strength and cure a women's ailments. In every "female complaint," irregularity, or weakness, and in every exhausted condition of the female system. If it ever fails to benefit or cure, you have your money back.

SWISS HOTEL.

J. REA & F. MARRA, Props.,

Virginia Street, next door to Fraser's meat market.

P. O. Box 517, RENO, NEV.

First-Class Accommodations For Families.

Fine Wines and Brandies, Claret and White Wine

50 Cents per Gallon.

Low rate given at Wholesale.

Also Fine Sherry and Port Wine.

A carload of Claret and White Wine just received.

Goods delivered to any part of the city free of charge.

Winery and Distillery at Gilroy.

P. O. Box 3, GILROY, Cal. so3tf

ALFRED NELSON,

Dealer in Imported and Domestic

CIGARS AND TOBACCO,

Also General Assortment of Hats, Gloves and Men's Underwear, And a Large and Well Selected line of

CUTLERY AND NOTIONS.

West Side of Virginia St. Reno, Nev.

A Marble Sidewalk Marks the Store. jan16

VIGOR OF MEN

Easily, Quickly, Permanently Restored.

WEAKNESS, NERVOUSNESS, DEBILITY, [illegible]

ERIE MEDICAL CO., [illegible]

SOCIETIES

F. & A. M.

RENO LODGE No. 13, F. & A. M., MEETS at Masonic Hall, Reno, Nevada, on the second Saturday of each month. All sojourning brethren are respectfully invited to attend. S. M. JAMISON, jy12tf Secretary.

A. O. U. W.

NEVADA LODGE, NO. 5, A. O. U. W., meets every Tuesday night at 7:30 o'clock in Masonic Hall. Visiting brothers cordially invited to attend. E. L. SEITZ, M. W.
B. C. SHEARER, Recorder. aug6m

Amity Lodge, No. 8, K. of P.

THE REGULAR MEETINGS OF AMITY Lodge, No. 8, K. of P., Knights of Pythias are held in Masonic Hall every Friday evening commencing at 8 o'clock sharp. All knights in good standing are fraternally invited to attend. By order of the Chancellor Commander. S. J. HODGKINSON,
oct29tf K. of R. & S.

Truckee Lodge, No., 14. I. O. O. F.

TRUCKEE LODGE, NO. 14, I. O. O. F., meet in their new hall west side Sierra St. near the Golden Eagle Hotel, Reno, Nevada, every Wednesday evening at 8 o'clock. Punctual attendance of members is requested. Visiting members in good standing are cordially invited to attend.
JOHN ARMSTRONG, N. G.
JOHN BOWMAN, Secretary.

PALACE BAKERY

East side Virginia Street.

Fresh, Wholesome Cakes, Pies and Bread Constantly on Hand.

CREAM SODA AND ICE CREAM At All Hours.

Fresh Candy and Nuts.
Wedding Cakes a Specialty.
Toys and Fancy Articles.
Goods delivered free to any part of the city.
JOHN PETERSON, Proprietor.

C. J. BROOKINS' VARIETY STORE.

PIANOS, ORGANS

Toys, Sheet Music, Yankee Notions,

Books, Stationery, Cutlery, Cigars, Tobacco, Pipes, Etc.

Commercial Row opposite Railroad Depot

FOR CATTLE [illegible]

TWO CATTLE RANGES — [illegible] SITUATED in Modoc county on the South Fork of Pit river and its tributaries and the other near Painter Flat and generally known as Hole-in-the-Ground Range, in Lassen county, Cal., and Washoe county, Nev. Both having excellent [illegible] and an abundance of water for stock uses and [illegible]. For terms apply to or address JAS. R. [illegible] Long Valley, Cal. Or, WILLIAM WEBSTER, Reno, Nev. [illegible]

G. W. LARCOMBE. E. B. COFFIN

COFFIN & LARCOMBE,

DEALERS IN

Groceries, Tropical Fruit, Vegetables

FRESH FISH.

North side of the Railroad Track, Sierra St. RENO, NEVADA.

THE ARCADE SALOON,

S. ARMANKO .... Proprietor

Finest Wines, Liquors and Cigars.

Commercial Row, Reno.

STOCKHOLDERS' MEETING.

SOUTH SIDE IRRIGATING CANAL COMPANY,

Notice is hereby given that the annual meeting of the stockholders of said company will be held on

Saturday, December 2, 1893,

At the office of the Secretary, in the Court House in Reno, at 7 o'clock P. M., for the election of Trustees for the ensuing year, and for the transaction of such other business as may properly come before the meeting. JOHN B. WILLIAMS, Secretary.

RENO, Nev., Nov. 21, 1893. no21

TAX NOTICE.

NOTICE IS HEREBY GIVEN THAT the tax roll for Washoe county, Nevada, for the year 1893 is now in the hands of the County Treasurer as ex-officio Tax Receiver, at his office in the Court-house, in Reno, Nevada. That the State, county and special taxes are now due and payable; and the same will be delinquent at the close of business on Monday, December 4th A. D. 1893.
D. B. BOYD,
County Treasurer and ex-officio Tax Receiver.
Reno, Nev., November 6, 1893. td

NOTICE TO CREDITORS;

ESTATE OF ASA C. EARL, DECEASED. Notice is hereby given by the undersigned administrator of the estate of Asa C. Earl, deceased, to the creditors and all persons having claims against the said deceased, to exhibit them with the necessary vouchers within thirty days from and after the first publication of this notice to the said administrator at the office of T. V. Julien on Virginia street in Reno, Washoe county, Nevada, the same being the place for the transaction of the business of said estate.
LOUISE WILLIAMS,
Administrator of said estate.
November 25, 1893. 2w

RENO LIVERY AND FEED STABLE

Opposite the R. R. Depot, Reno.

J. A. POTHOFF, PROPRIETOR.

Horses, Buggies and Saddle Horses —TO LET.—

Best Turnouts Constantly on Hand

Horses Boarded by the Day, Week or Month

MISCELLANEOUS.

TREASURER'S REPORT.

RENO, Nev., September 30, 1893.

To the Hon. Board of County Commissioners, for Washoe county, Nevada:

I herewith submit my report as County Treasurer of said county for the quarter ending Sept. 30, 1893, as follows:

Balance on hand July 1, 1893 .... $22,557 [illegible]

RECEIPTS.

[illegible]	$14, [illegible] 60
[illegible]	5,251 86
[illegible] July [illegible]	5,018 78
Total receipts for quarter	$20,554 24
Total	$43,111 27

DISBURSEMENTS.

[illegible]	$ [illegible] 72
[illegible]	5,5 [illegible] 12
[illegible]	6,124 45
[illegible]	$19,604 29
[illegible] on hand [illegible]	$23,506 98
[illegible]	[illegible] 42
[illegible] salary	259 14
General	4 38
Contingent	160 97
Indigent sick	292 49
[illegible]	1,151 12
[illegible]	57 49
[illegible]	[illegible] 45
[illegible]	50 81
[illegible]	324 15
[illegible]	12 87
[illegible]	61 51
Wadsworth Fire [illegible]	6 99
[illegible] Fire Department	48 82
General School	149 26
School District No. 1, Franktown	128 00
do do do 3, Washoe	391 73
do do do 5, Mill Station	212 91
do do do 6, Glendale	723 65
do do do 7, Verdi	939 66
do do do 9, Huffakers	445 45
do do do 10, Reno	13, [illegible] 49 65
do do do 11, Wadsworth	1,1[illegible]8 22
do do do 13, Browns	300 81
do do do 14, North Truckee	665 68
do do do 15, [illegible]	569 04
do do do 16, Wannemucca	22 84
do do do 17, Pyramid	344 93
do do do 18, Spanish Springs	398 02
do do do 19, [illegible]	201 63
do do do [illegible]	167 10
do do do 21, [illegible]	112 00
do do do [illegible]	420 81
do do do 24, [illegible]	88 29
do do do 25, Buffalo	89 83
Total	$23,506 98

D. B. BOYD, County Treasurer

COUNTY AUDITOR'S REPORT

AUDITOR'S OFFICE, WASHOE CO., NEV., RENO, October 5, 1893.

To the Board of Commissioners of Washoe County, Nevada:

In accordance with law I submit my statement of the financial condition of Washoe county for the quarter ending September 30, 1893:

Cash in Treasury June 30, 1893 .... $22,557 03

RECEIPTS:

Fees from county officers	$1,048 42
Sale Wadsworth Fire Bonds	5,060 00
School money from State	6,157 08
Gaming licenses	1,30[illegible] 75
County licenses	2,3[illegible]4 75
Town and [illegible] licenses	8[illegible]7 82
[illegible] prop. Collections 1892	1,372 24
Poll tax Collections	1,359 45
[illegible] Fines Justices	24 00
[illegible]	4 73
[illegible] Bancroft Co.	22 00
	$20,554 24
Total	$43,111 27

EXPENDITURES:

Nevada State [illegible]	$ [illegible]67 50
Salary fund	3,217 24
Contingent fund	84 90
Indigent sick fund	81 35
General road fund	120 00
Agricultural bonds	180 00
Jail [illegible] fund	856 88
[illegible]	400 0[illegible]
[illegible] fund	4,542 94
[illegible]	44 62
Wadsworth fire bonds	5,024 68
General School	34 25
School District No. 1	107 68
do do do 3	44 00
do do do 6	31 59
do do do 7	296 84
do do do 9	142 12
do do do 10	3,023 05
do do do 11	735 28
do do do 13	18 00
do do do 14	273 50
do do do 16	64 00
do do do 17	5 25
do do do 19	162 10
do do do 21	26 65
	$19,604 29
Cash in Treasury Sept. 30, 1893	$23,506 98

LIABILITIES:

Bridge bonds	$1,000 00
Agricultural bonds	6,000 00
Auditor's [illegible] on salary fund	125 00
Claims on General fund	8,354 61
" " Contingent fund	1,166 99
" " Indigent sick fund	2,386 42
" " General road fund	15,836 19
[illegible] fund	14 18
[illegible] fund	25 00
Claims on School District No. 23 fund	70 00
	$37,878 39

Respectfully,
J. O. B. WILLIAMS, Co. Auditor.

OPERA HOUSE

Livery and Feed Stable.

All Kinds Of Rigs Rented at Most Reasonable Rates.

Horses Boarded by the Day, Week or Month.

WM. CARTER, Proprietor.

sep2tf

T. K. HYMERS,

TRUCKEE LIVERY, FEED AND SALE STABLE.

Sierra Street, Reno, Nevada.

Horses, Buggies and Saddle Horses —TO LET—

And Horses Boarded by the Day, Week or month at Terms to Suit the Times.

I have also a large hay yard with good stables. Also corrals well watered for loose stock. HEARSE TO LET.

VIAVI.

Main Office at

Mrs. B. E. Hunter's.

I would be pleased to answer all questions, either personally or by letter, regarding the many diseases which VIAVI CURES.

MRS. B. E. HUNTER. jy29tf

R. C. LEEPER,

Sierra Street, next to Luke's Blacksmith Shop Manufacturer of and Dealer in

HARNESS, CHAPARRERAS, SADDLES, WHIPS, BRIDLES, COLLARS, Buggy Robes, Saddlery Ware, Etc.

Repairing promptly attended to.

NEWSPAPERARCHIVE®

NEWSPAPERARCHIVE®